

# **INITIAL RECEIPT**

**United States Department of the Interior**  
**Bureau of Land Management**  
 DIV OF LANDS, MINRLS & ENERGY  
 ONE N CENTRAL AVE  
 PHOENIX, AZ 85004 -4427  
 Phone: 602-417-9200

Receipt

No: 4778863

<b>Transaction #:</b> 4905831	
<b>Date of Transaction:</b> 08/11/2020	
<b>CUSTOMER:</b>	
BOBBY CHISUM 1916 W PALM LN PHOENIX, AZ 85009-2811 US	

LINE #	QTY	DESCRIPTION	REMARKS	UNIT PRICE	TOTAL
1	1.00	LOCATABLE MINERALS / MINING CLAIMS-NEW, UNADJUD, ONE OR MORE AUTH NOS / NEW MINING CLAIM PROCESSING FEE CASES: AMC460849/\$20.00		- n/a -	20.00
2	1.00	LOCATABLE MINERALS / MINING CLAIMS-NEW, UNADJUD, ONE OR MORE AUTH NOS / NEW MINING CLAIMS LOCATION FEE CASES: AMC460849/\$40.00		- n/a -	40.00
3	1.00	LOCATABLE MINERALS / MINING CLAIMS-NEW, UNADJUD, ONE OR MORE AUTH NOS / NEW MINING CLAIMS MAINTENANCE FEE CASES: AMC460849/\$165.00		- n/a -	165.00
4	1.00	LOCATABLE MINERALS / MINING CLAIMS-NOT NEW-UNADJUD, ONE AUTH NO. ONLY / MINING CLAIM MONEY RECEIVED CASES: AMC460849/\$165.00	ADDITIONAL PLACER FEES	- n/a -	165.00
<b>TOTAL:</b>					<b>\$390.00</b>

PAYMENT INFORMATION			
1	AMOUNT:	390.00	POSTMARKED: N/A
	TYPE:	CHECK	RECEIVED: 08/10/2020
	CHECK NO:	405	
	NAME:	CHISUM, BOBBY 1916 W PALM LN PHOENIX AZ 85009-2811 US	

REMARKS

This receipt was generated by the automated BLM Collections and Billing System and is a paper representation of a portion of the official electronic record contained therein.

# **CORRESPONDENCE**

# **TRANSFERS**

**MAINTENANCE FEES**  
**WAIVERS**  
**POL/NOI**

# **MISCELLANEOUS**

**LOCATION NOTICES  
AMENDMENTS  
STATUS SHEET  
GEO REPORT/MTP**

# MINING CLAIM STATUS REPORT - Assessment Year 2020

Data Entered: 200 8/19/2020

MTP Checked By: \_\_\_\_\_  
 GEO Checked By: 200

LEAD SERIAL NUMBER: AMC 460849 thru AMC \_\_\_\_\_

**NUMBER OF CLAIMS & TYPE:**

**CHARGES:**

- \_\_\_\_\_ LODGE
- \_\_\_\_\_ PLACER
- 1 ASSOCIATION PLACER
- \_\_\_\_\_ MILL SITE
- \_\_\_\_\_ TUNNEL SITE

Processing Fee @ \$20 = \$ 20  
 Location Fee @ \$40 = \$ 40  
 Maintenance Fee @ \$165 = \$ 165  
 Add'l Maint Fee for Assoc Placer = \$ \_\_\_\_\_  
**SUBTOTAL** \$ \_\_\_\_\_

TOTAL ACREAGE: 60-? Per Claim  
(Placer Only)

*Additional  
 placer fees*

Other Fees \$ 165  
 Other Fees \$ \_\_\_\_\_  
**TOTAL** \$ 390

NUMBER OF LOCATORS: 2

DOCUMENTS RECEIVED VIA: Over-the-Counter [ ] Mail  **TIMELY FILED:** Yes  No [ ]

LEGAL DESCRIPTION: T 4N R 3W SEC 19  
 T \_\_\_\_\_ R \_\_\_\_\_ SEC \_\_\_\_\_  
 T \_\_\_\_\_ R \_\_\_\_\_ SEC \_\_\_\_\_  
 T \_\_\_\_\_ R \_\_\_\_\_ SEC \_\_\_\_\_  
 T \_\_\_\_\_ R \_\_\_\_\_ SEC \_\_\_\_\_

BLM [ ] FOREST SERVICE [ ] \_\_\_\_\_ SUBJ TO PL 359: Yes [ ] No [ ]  
 WILDERNESS AREA [ ] \_\_\_\_\_

SPLIT ESTATE: N/A [ ] SX [ ] PX [ ] OTHER [ ] \_\_\_\_\_  
 SRHA [ ] Was proper Notice filed if located on SHRA Land? Yes [ ] No [ ]

RECONVEYED MINERALS ON BLM LAND REQUIRE OPENING ORDER FROM 1944 TO 1993:  
 Open to Entry On \_\_\_\_\_ N/A [ ]

COMMENTS/STATUS: VOID [ ] PARTIALLY VOID [ ] PVT MINERALS [ ] WITHDRAWN LANDS [ ]  
 OTHER [ ] \_\_\_\_\_

[ ] Claimant acknowledges that portions of the following claim(s) site(s) may be void or voidable.

Printed Name of Claimant \_\_\_\_\_ Signature of Claimant \_\_\_\_\_

\*\*\*\*\*FINAL ADJUDICATION\*\*\*\*\*

DATE \_\_\_\_\_ INITIALS \_\_\_\_\_

# 47788603

AMC460849



BLM

**LOCATION NOTICE FOR PLACER MINING CLAIM**

Amendment BLM Serial # \_\_\_\_\_

NOTICE IS HEREBY GIVEN that the Lunch Money #1  
\_\_\_\_\_ placer mining claim has been located by

Jason & Bobby Chisum whose current mailing  
address is <sup>Jason</sup> 41275 W Pryor LN Maricopa AZ 85138  
<sub>Bobby</sub>  
1916 W Palm LN Phoenix AZ 85009

BLM  
Date  
Stamp

RECEIVED  
BLM AZ STATE OFFICE  
2020 AUG 10 A 8:34  
PHOENIX, ARIZONA

The general course of this claim is S. TO N. and it is situated in Maricopa  
County, Arizona. This claim is 1980 feet in length and 1320 feet in width.

40 Total Claim Acreage. This claim runs from the location monument on which this location notice is  
posted at the SW corner of the claim approximately 1980 feet in a N direction to the  
N end line and 1320 feet in a E direction to the E end line. This claim is  
marked by four monuments, one at each corner of the claim.

The location monument on which this notice is posted is situated within Section 19, Township  
7 N, Range 3 W, Gila Salt River Base and Meridian, Arizona. This claim encompasses  
portions of the following legal subdivision(s) if located by legal subdivision or the following quarter section(s),  
section(s), Township(s) and Range(s) W 1/2 NW 1/4 SW 1/4 & E 1/2 NE 1/4  
SE 1/4 Sec 19 T7N R3W, Gila Salt River Base and Meridian, Arizona.

The locality of this claim with reference to some natural object or permanent monument and additional information  
(if any) concerning its locality are as follows: That 40 acres of which the  
Sec is located 1980' W of the USGS corner common to  
Sec's 19, 20, 29, 30 The above information is shown on the attached map.

DATED AND POSTED on the ground this 1<sup>st</sup> day of AUGUST, 2020.

LOCATOR(s)  AGENT

Print Name(s) Jason Chisum Bobby Chisum  
Signature(s) [Signature] [Signature]

Form MCF102  
Revised Oct 2018

AMC460849

**MINING CLAIM MAP**

Lode ( ) Placer ( )  
Millsite ( )

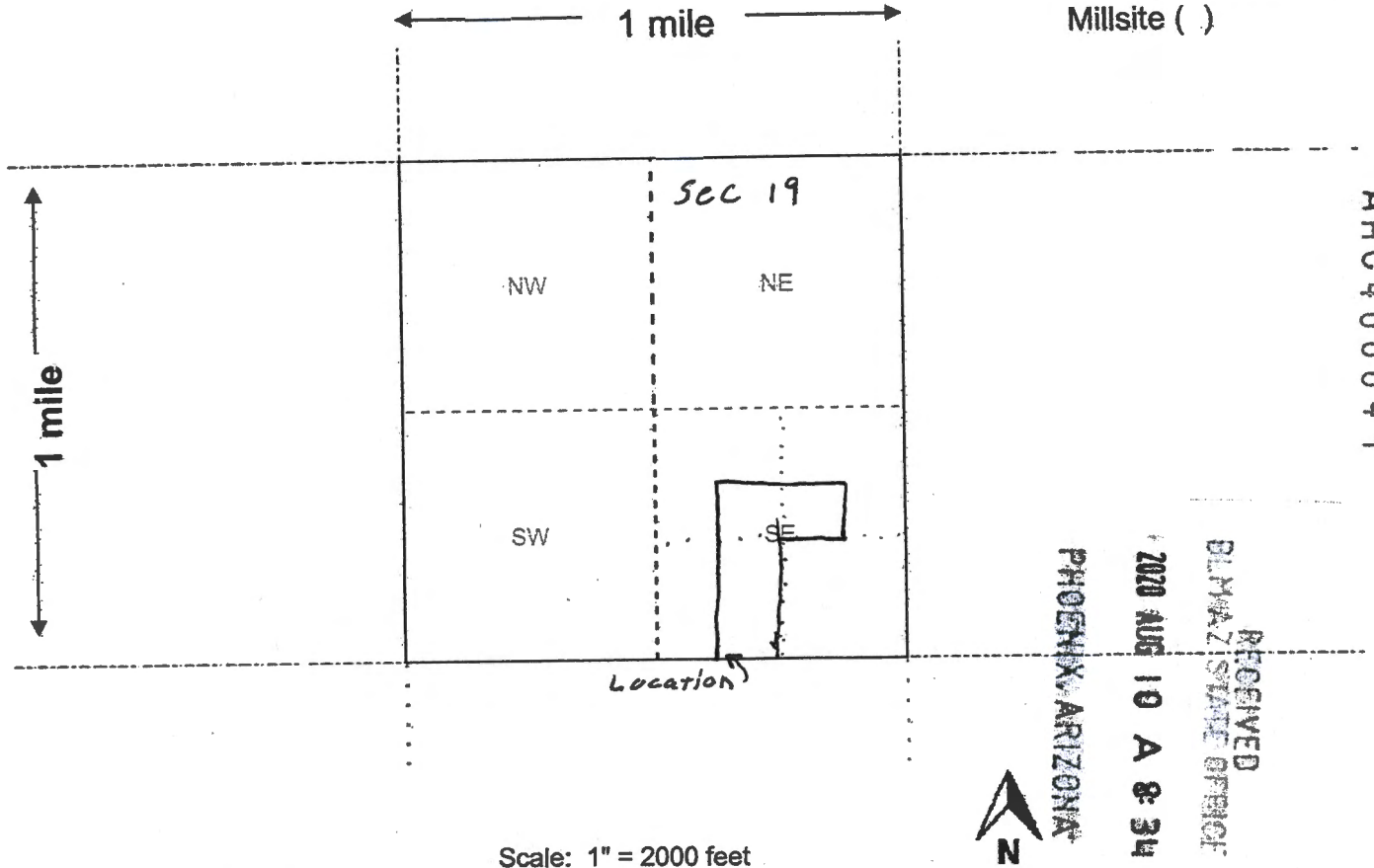

Scale: 1" = 2000 feet

1. The above map depicts the Lunch Money #1 mining claim, which is located in Section (s) 19, Township 7 N, Range 3 W, Gila and Salt River Base and Meridian, Maricopa County, Arizona. Total claim acreage is 40

2. The type of corner and location monuments used are as follows: 2x2" Wood post 4' high

3. The bearings and distances in degrees and feet between claim corners and to a public land survey monument are as depicted on the map.

4. If the claim is a placer or millsite claim with exterior limits conforming to legal subdivisions of the public survey, provide a legal description of the claim \_\_\_\_\_

5. Sec 19 is abbreviated

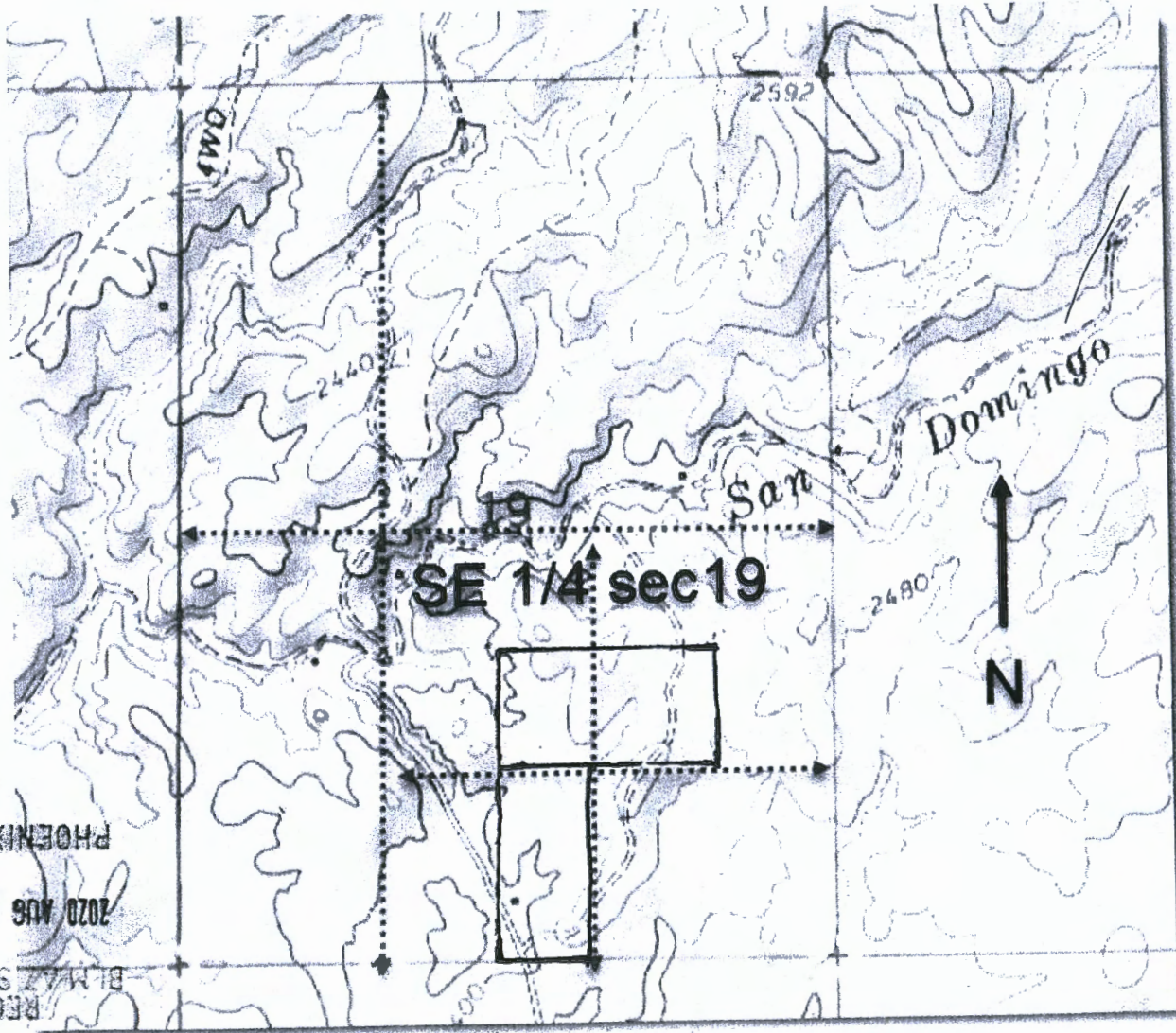

PHOENIX, ARIZONA

2020 AUG 10 A 8:34

RECEIVED  
BLM AZ STATE OFFICE

Lunch money = 1

AMC460849

Date and Time Run:  
8/19/2020 3:06:07 PM

Page 1 of 1

DEPARTMENT OF THE INTERIOR  
BUREAU OF LAND MANAGEMENT  
Case Recordation

**Geographic Report with Land**

Disposition is equal to **AUTHORIZED , CANCELLED , EXPIRED , PENDING , REJECTED , RELINQUISHED ,  
WITHDRAWN**

**and Meridian Township Range Section is equal to 14 0070N 0030W 019**

**and Admin State is equal to AZ**

**NO WARRANTY IS MADE BY BLM  
FOR USE OF THE DATA FOR  
PURPOSES NOT INTENDED BY BLM**



DEPARTMENT OF THE INTERIOR  
BUREAU OF LAND MANAGEMENT  
Case Recordation  
Geographic Report with Land

Admin State: AZ  
Geo State: AZ  
Serial Number: AZA 024066

Total Case Acres: 1.000

Casetype	Case Disp	Mer	Twp	Rng	Sec	Sur Type	Sur Nr	Suf	Subdivision	Pending Action
292801	PENDING	14	0070N	0030W	019	FF		1	NW;	Y

Admin State: AZ  
Geo State: AZ  
Serial Number: AZA 031568

Total Case Acres: 1.000

Casetype	Case Disp	Mer	Twp	Rng	Sec	Sur Type	Sur Nr	Suf	Subdivision	Pending Action
293200	EXPIRED	14	0070N	0030W	019	FF			PORTION OF;	

Admin State: AZ  
Geo State: AZ  
Serial Number: AZA 031961

Total Case Acres: 1.000

Casetype	Case Disp	Mer	Twp	Rng	Sec	Sur Type	Sur Nr	Suf	Subdivision	Pending Action
293200	EXPIRED	14	0070N	0030W	019	FF			PORTION OF;	

Admin State: AZ  
Geo State: AZ  
Serial Number: AZA 035151

Total Case Acres: 1.000

Casetype	Case Disp	Mer	Twp	Rng	Sec	Sur Type	Sur Nr	Suf	Subdivision	Pending Action
293200	PENDING	14	0070N	0030W	019	FF			PORTION OF;	



BLM

PRESS FIRMLY TO SEAL



PRESS FIRMLY TO SEAL

PRIORITY MAIL  
FLAT RATE ENVELOPE  
POSTAGE REQUIRED



# PRIORITY MAIL

UNITED STATES POSTAL SERVICE		Retail
<b>P</b>	US POSTAGE PAID	Origin: 85034 08/06/20 0363860070-23
	<b>\$7.75</b>	
PRIORITY MAIL 1-DAY®		
		0 Lb 2.10 Oz 1006
EXPECTED DELIVERY DAY: 08/07/20		
		<b>C041</b>
SHIP TO:	1 N CENTRAL AVE STE 800 Phoenix AZ 85004-4427	
USPS TRACKING® NUMBER		
9505 5104 5111 0219 3302 29		
OD: 12 1/2 x 9 1/2		

Insurance (restrictions apply).  
International destinations.

Form is required.  
Limits exclusions see the  
Policy and limitations of coverage.

To schedule free Package Pickup,  
scan the QR code.



USPS.COM/PICKUP

FROM:

## PRIORITY MAIL



FROM: Jason Chisum  
41225 W PAVOR LN  
Maricopa AZ 85138

TO:  
B. L. M. ARIZONA STATE OFFICE  
ONE NORTH CENTRAL AVE  
SUITE 800 (8TH FLOOR)  
PHOENIX AZ 85004

PHOENIX, ARIZONA

Label 228, March 2016

FOR DOMESTIC AND INTERNATIONAL USE

RECEIVED  
BLM AZ STATE OFFICE  
AUG 10 10 34

This packaging is the property of the U.S. Postal Service® and is provided solely for use in sending Priority Mail® and Priority International® shipments. Misuses may be a violation of federal law. This package is not for resale. EP14F © U.S. Postal Service, May 2020. All rights reserved.





**PRIORITY<sup>®</sup>**  
**MAIL**

## **FLAT RATE ENVELOPE**

ONE RATE ■ ANY WEIGHT

To schedule free Package Pickup,  
scan the QR code.



[USPS.COM/PICKUP](https://usps.com/pickup)

## **TRACKED ■ INSURED**



PS00001000014

EP14F May 2020  
OD: 12 1/2 x 9 1/2

**VISIT US AT [USPS.COM](https://usps.com)<sup>®</sup>**  
**ORDER FREE SUPPLIES ONLINE**

For Domestic shipments, the maximum weight is 70 lbs. For international shipments, the maximum weight is 20 lbs.